

# PLAT OF SURVEY

**RSV ENGINEERING, INC.**  
ENGINEERS, PLANNERS, SURVEYORS  
CONSTRUCTION MANAGERS,  
ENVIRONMENTAL SCIENTISTS  
801 MAIN STREET, MUKWONAGO, WISCONSIN 53149 (414) 363-2004

FOR: EAST TROY HIGH SCHOOL

DATE: 10/8/99

DESCRIPTION: LOT 10, BLOCK 1 OF CLEARVIEW BEING A REDIVISION OF PART OF LOT 41, ALL OF LOTS 42 AND 43, IN BLOCK 1, IN THE SUBDIVISION OF WILMER GROVE BEACH, AND LANDS IN PART OF THE NW<sup>1</sup>/<sub>4</sub> AND THE NE<sup>1</sup>/<sub>4</sub> OF THE SE<sup>1</sup>/<sub>4</sub> AND THE SE<sup>1</sup>/<sub>4</sub> OF THE NE<sup>1</sup>/<sub>4</sub> OF SECTION 18, TOWN 4 NORTH, RANGE 18 EAST, TOWN OF EAST TROY, WALWORTH COUNTY, WISCONSIN.

## LEGEND

● IRON PIPE FOUND

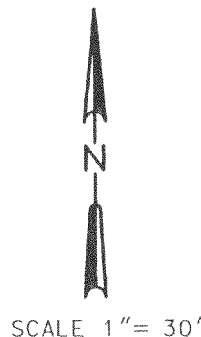
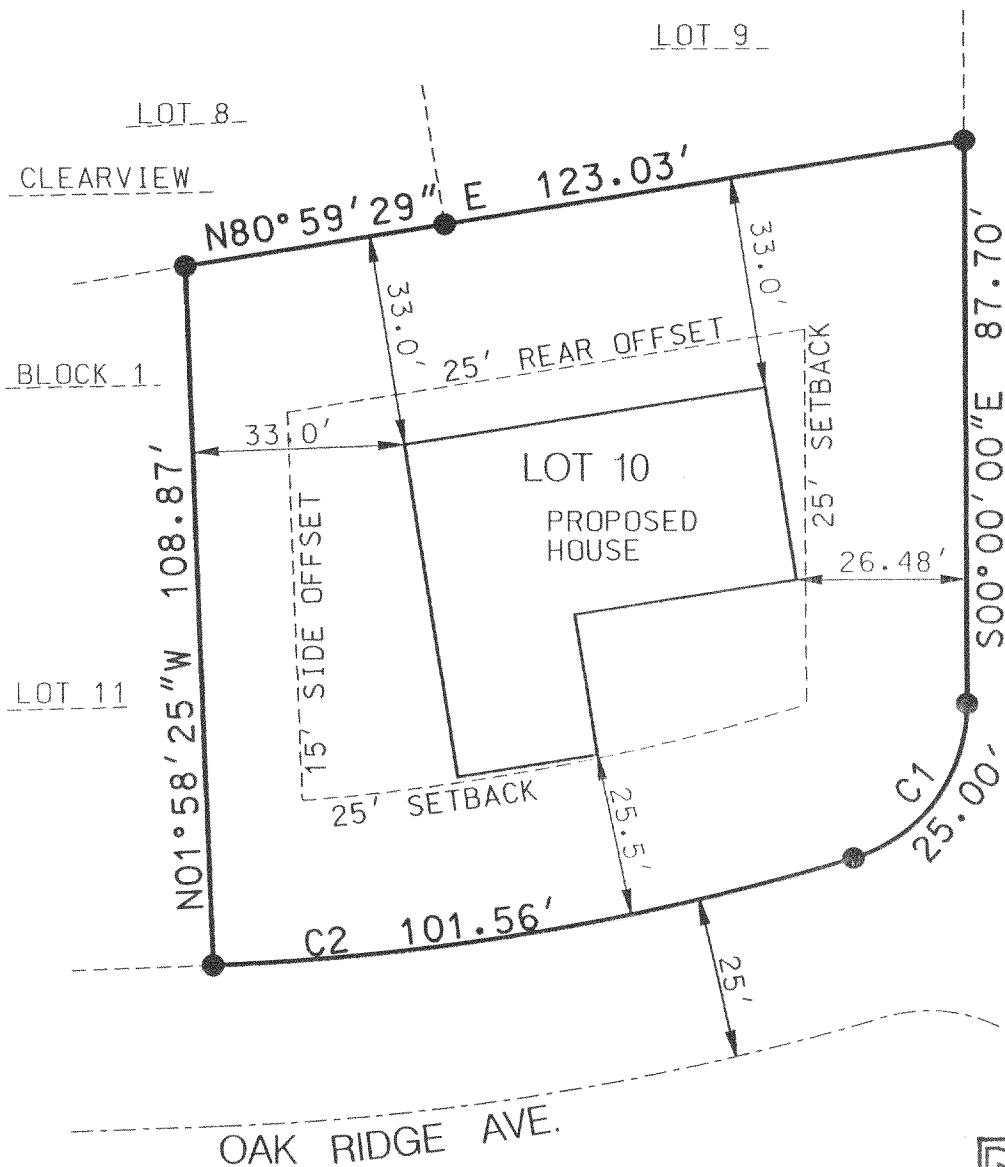

## CURVE TABLE

C1	
ARC	31.99'
RADIUS	25.00'
DELTA	73°19'04"
CHORD	29.85'
BEARING	S36°39'32"W
C2	
ARC	101.56'
RADIUS	395.60'
DELTA	14°42'31"
CHORD	101.28'
BEARING	S80°40'19"W

THE ABOVE MAP IS A TRUE REPRESENTATION THEREOF AND SHOWS THE SIZE AND LOCATION OF ALL THE PROPERTY, EXTERIOR BOUNDARIES, THE LOCATION OF ALL VISIBLE BOUNDARY FENCES, APPARENT EASEMENTS, ROADWAYS AND VISIBLE ENCROACHMENTS, IF ANY.

THIS SURVEY IS MADE FOR THE USE OF THE PRESENT OWNERS OF THE PROPERTY, AND ALSO THOSE WHO PURCHASE, MORTGAGE OR GUARANTEE TITLE THEREIN WITHIN ONE (1) YEAR FROM DATE HERETO.

BRADFORD L. SPENCER, R.L.S. 2069  
RSV#99253

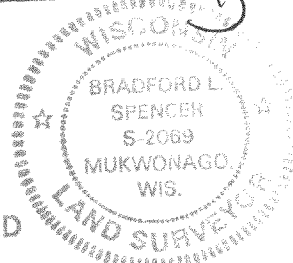
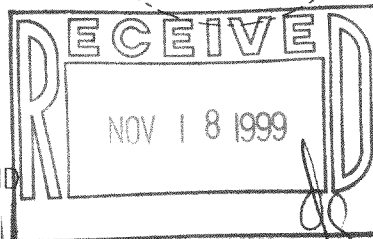

THIS ORIGINAL  
PRINT ONLY IF  
SEAL IS IMPRINTED  
IN RED

PL-10

418-1340